TURNDEC

Präzisions-Werkzeughalter
Precision toolholders





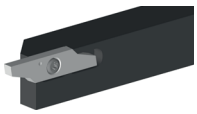

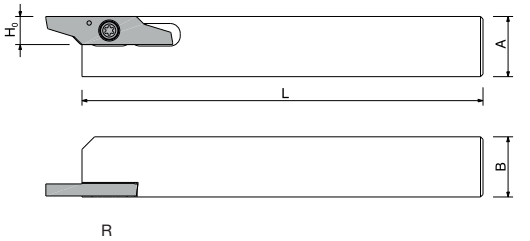

A x B x L	A x B (Zoll) *(inch)*	H0	Dir. L Art. N°	Dir. R Art. N°
L6 & R6				
7 × 7 × 110		5.60	**381932**	**381933**
8 × 8 × 110		5.60	**378819**	**378820**
10 × 10 × 120		5.60	**378813**	**378816**
12 × 12 × 120		5.60	**378814**	**378817**
16 × 16 × 120		5.60	**448000**	**404104**
12.7 × 12.7 × 120	1/2 × 1/2	5.60	**461476**	**461480**
15.875 × 15.875 × 120	5/8 × 5/8	5.60	**461477**	**461481**
19.05 × 19.05 × 120	3/4 × 3/4	5.60	**461478**	**461482**
25.4 × 25.4 × 120	1 × 1	5.60	**461479**	**461483**
L8 & R8				
10 × 10 × 120		8.00	**374662**	**374665**
12 × 12 × 120		8.00	**374663**	**374666**
16 × 16 × 120		8.00	**374664**	**374667**
20 × 20 × 120		8.00	**383910**	**383790**
12.7 × 12.7 × 120	1/2 × 1/2	8.00	**457034**	**457035**
15.875 × 15.875 × 120	5/8 × 5/8	8.00	**461484**	**461487**
19.05 × 19.05 × 120	3/4 × 3/4	8.00	**461485**	**461488**
25.4 × 25.4 × 120	1 × 1	8.00	**461486**	**461489**
R10				
12 × 12 × 120		10.00		**432151**
16 × 16 × 120		10.00		**432152**
20 × 20 × 120		10.00		**432153**
12.7 × 12.7 × 120	1/2 × 1/2	10.00		**461490**
15.875 × 15.875 × 120	5/8 × 5/8	10.00		**461491**
19.05 × 19.05 × 120	3/4 × 3/4	10.00		**461492**
25.4 × 25.4 × 120	1 × 1	10.00		**461493**

Werkzeughalter mit Schraube & Schraubenzieher geliefert
Toolholder provided with screw & screwdriver

© Copyright 2026 DIAMETAL Group

TURNDEC

Präzisions-Werkzeughalter mit Innenkühlung
Precision toolholders with integrated coolant





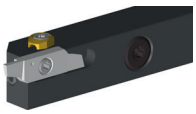

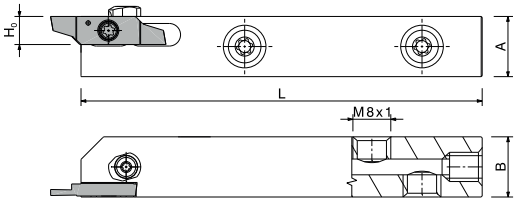

R

A x B x L	H0	Dir. L Art. N°	Dir. R Art. N°
L6-C & R6-C			
10 x 10 x 120	5.60	**448001**	**448004**
12 x 12 x 120	5.60	**448002**	**448005**
16 x 16 x 120	5.60	**448003**	**448006**
L8-C & R8-C			
10 x 10 x 120	8.00	**448007**	**448010**
12 x 12 x 120	8.00	**448008**	**448011**
16 x 16 x 120	8.00	**448009**	**448012**

Werkzeughalter mit Schraube & Schraubenzieher geliefert
Toolholder provided with screw & screwdriver

© Copyright 2026 DIAMETAL Group

TURNDEC

Präzisions-Schnellwechselschneidköpfe mit Innenkühlung
Precision quick interchangeable heads with integrated coolant



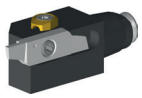

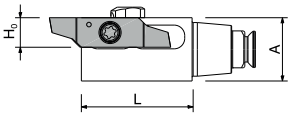

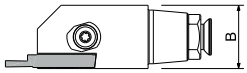

R

A x B x L	H0	Dir. L Art. N°	Dir. R Art. N°
L6-Q & R6-Q			
10 x 10 x 21	5.60	**448016**	**448019**
12 x 12 x 21	5.60	**448017**	**448020**
16 x 16 x 21	5.60	**448018**	**448021**
L8-Q & R8-Q			
10 x 10 x 30	8.00	**448022**	**448025**
12 x 12 x 30	8.00	**448023**	**448026**
16 x 16 x 30	8.00	**448024**	**448027**

Q

Grundhalter für Schnellwechselköpfe
Tool holder for quick interchangeable heads







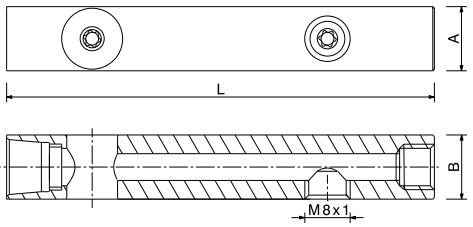

A x B x L	Art. N°
Q	
10 x 10 x 80	**448013**
12 x 12 x 80	**448014**
16 x 16 x 80	**448015**

Werkzeughalter mit Schraube & Schraubenzieher geliefert
Toolholder provided with screw & screwdriver

© Copyright 2026 DIAMETAL Group

TURNDEC ESCOMATIC

Präzisions-Werkzeughalter für ESCOMATIC Maschinen
Precision toolholder for ESCOMATIC machine







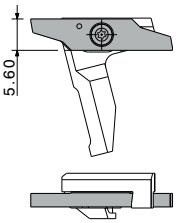

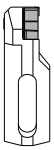

R

A x B x L	Dir. L Art. N°	Dir. R Art. N°
TE-R/L6		
25.2 × 8.1	**458637**	**458638**

Werkzeughalter mit Schraube & Schraubenzieher geliefert
Toolholder provided with screw & screwdriver

© Copyright 2026 DIAMETAL Group

TURNDEC FRONT

Turndec Frontaler Drehhalter
Turndec frontal toolholder





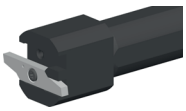

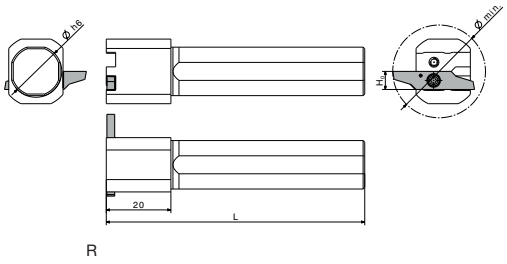

R

Ø x L	H_0	Ø min.	Dir. L Art. N°	Dir. R Art. N°
TF-R/L6				
Ø 16 x 80	5.60	30.00	**460953**	**460953**
Ø 16 x 160	5.60	30.00	**460955**	**460955**
Ø 19.05 x 80	5.60	30.00	**460956**	**460956**
Ø 19.05 x 160	5.60	30.00	**460957**	**460957**
Ø 20 x 80	5.60	30.00	**460959**	**460959**
Ø 20 x 160	5.60	30.00	**460960**	**460960**
Ø 22 x 80	5.60	30.00	**460961**	**460961**
Ø 22 x 160	5.60	30.00	**460962**	**460962**
Ø 25 x 80	5.60	30.00	**460963**	**460963**
Ø 25 x 160	5.60	30.00	**460964**	**460964**
Ø 25.4 x 80	5.60	30.00	**460965**	**460965**
Ø 25.4 x 160	5.60	30.00	**460966**	**460966**

Werkzeughalter mit Schraube & Schraubenzieher geliefert
Toolholder provided with screw & screwdriver

© Copyright 2026 DIAMETAL Group